Need eco-friendly sanitary facilities?

# DISCOVER OUR RANGE DRY TOILETS

HAPPEE services

# DRY TOILETS :
## A sustainable and responsible solution

### NO WATER CONSUMPTION

Our dry toilets operate with no water consumption. Organic waste (faeces and urine) is covered with wood shavings. This layer system, known as a “litter bed”, helps absorb odours.
Each use of our dry toilets saves 9 litres of water.

### 100% WASTE RECOVERY

Organic waste from our dry toilets is recovered as compost, biogas, or energy, based on three criteria:

- Proximity of the recovery facility to the agency or event site
- Ability of the facility to provide waste traceability documentation
- Capacity of the treatment site to sort waste prior to recovery

### LONGEVITY AND RECYCLABILITY

To reduce waste and support sustainable development, we place recycling, durability, and eco-design at the heart of our R&D:

- Wooden dry toilets made with 65% recycled paper fibres, from FSC® and PEFC-certified sources, in compliance with international regulations.
- 100% recyclable polyethylene dry toilets, with a 15-year lifespan.
- Dry toilet trailers, refurbished by our SWITTEC production workshop located in Hauts-de-France.

### 100% RECYCLED CONSUMABLES

Committed to a comprehensive environmental approach, we pay attention to every detail. We provide users with unbleached tissue toilet paper, made from 100% recycled beverage cartons and certified ECOLABEL.

### MADE IN FRANCE TOILETS

Our dry toilets are entirely manufactured by our in-house production facility SWITTEC, located in Hauts-de-France, Bruay-sur-l’Escaut.

## THE DETAIL THAT MAKES ALL THE DIFFERENCE

**The shaving (wood chip) reservoir in each dry toilet cabin ensures proper operation even in rainy conditions, avoids queues around an external bin, and makes the system easier to use for people with reduced mobility (PRM).**

# URINE COLLECTION AND RECOVERY:
## Accelerate your environmental commitment

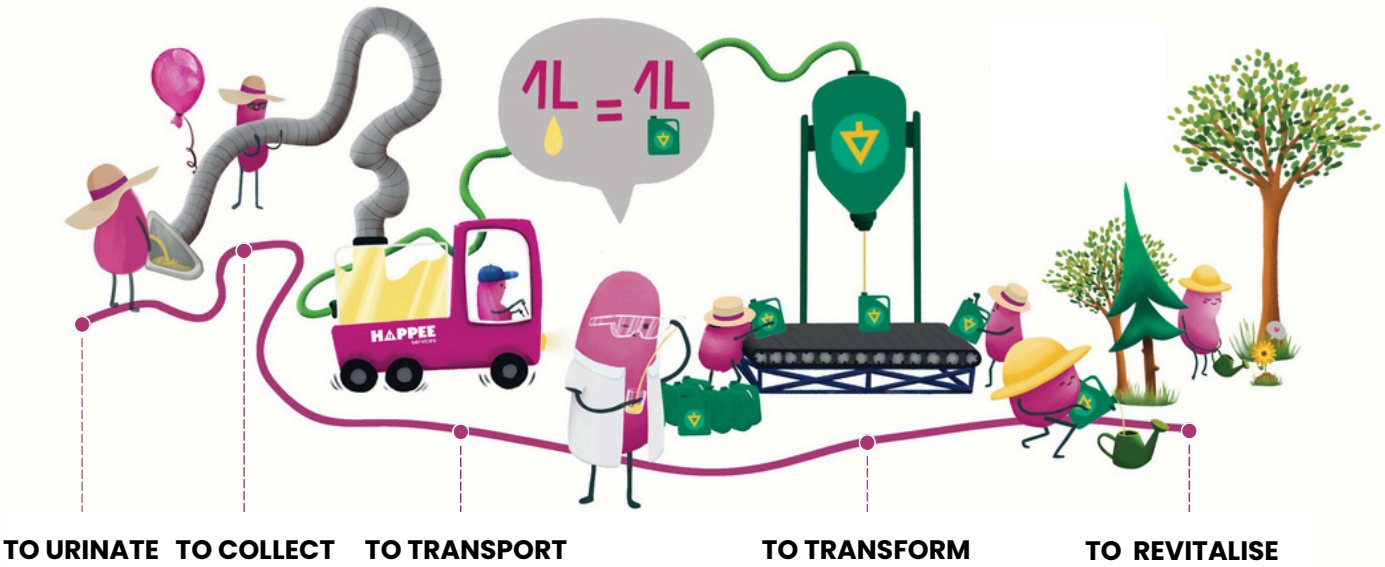


We offer a **unique service in France** for urine collection, intended for transformation into an agricultural bio-solution by our **partner Toopi Organics.**

Since 2022, more than **100 major events** have trusted us by implementing this service, for a total of over 790 m³ collected.

At the end of the chain, this collection helps reduce the import and use of mineral fertilisers. We estimate that the events sector, through this initiative, has helped avoid **2,765 tonnes of $CO_2$ emissions, equivalent to 1,580 round trips between Paris and New York.**

This service continues to grow, attracting new events eager to take environmental action, as well as iconic events that have already implemented it in previous years: **Hellfest, Solidays, Mythos, Fête de l'Humanité, Touquet Music Beach, Tomorrowland Winter, and many more.**

**So, why not you?**

# WOODEN DRY TOILET CABIN

CAB-TSB

Bio-controlled litter dry toilet with a sit-down (Western-style) seat.
Wood-effect structure and seating enclosure.

- Shavings reservoir
- Pouring jug
- 1 hand sanitiser dispenser
- Toilet paper holder
- 1 bin for non-biodegradable waste
- 1 waste tray for the toilet bowl
- Height: 2.26 m
- Width: 1.22 m
- Depth: 1.21 m

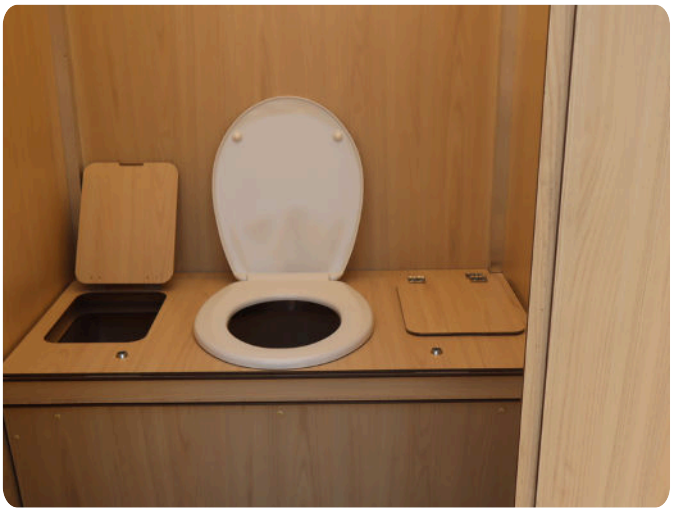

# FAMILY & ACCESSIBLE (PRM) DRY TOILET CABIN

CAB-FAM-TS

Spacious Type C cabin, suitable for people with reduced mobility (PRM). It provides a 1.50 m wheelchair circulation space, and the door offers easy access opening for users requiring additional space.
The cabin is also family-friendly, as it is equipped with a baby changing table;

- Shavings reservoir
- Pouring jug
- 1 wheelchair-accessible hand-washing unit
- 1 hand sanitiser dispenser
- Toilet paper holder
- 1 bin for non-biodegradable waste
- 1 waste tray for the toilet bowl
- Baby changing table
- Opaque roof – natural daylight transmission
- Seat height: 51 cm
- Step height: 20 cm
- Height: 2.5 m
- Width: 2 m
- Weight: 500 kg

# RACK OF 6 DRY TOILETS

RACK - TS

Bio-controlled litter dry toilets with a sit-down (Western-style) seat.
Wood-effect structure and seating enclosure.

- Shavings reservoir (x6)
- Shavings pouring jug (x6)
- Hand sanitiser dispenser (x6)
- Toilet paper holder (x6)
- Bin for non-biodegradable waste (x6)
- Waste tray for the toilet bowl (x6)
- Height: 2.44 m
- Width: 1.33 m
- Depth: 1.30 m
- Weight: 1,090 kg

# INCLUSIVE WATERLESS URINALS

URI-PEE-F / REF : URI-PEE-H

The madamePee female urinal is the ideal solution for high-traffic environments: 45 seconds of use compared to 2 min 30 with a traditional toilet. This urinal requires no hand contact, allowing a squatting position.

Climate change and the preservation of water resources are major environmental and societal challenges. The dry female urinal addresses a dual objective: female inclusion, by offering sanitation equipment adapted to women's needs, and environmental impact reduction, by actively contributing to more sustainable events.

- Contactless: swing doors + hands-free locking system
- Paper bin: external emptying access
- Roof: weather protection
- Height: 2.10 m
- Width: 80 cm
- Depth: 1.20 m

# 20′ MEN/WOMEN DRY TOILET CARAVAN

CAR-TS

The Dry Toilet Caravan is a recycled unit featuring an interior and exterior design themed around the environment. This MADE IN FRANCE caravan was designed in the Hauts-de-France region by SWITTEC, a subsidiary of the Enygea group.

- Women's side: 3 dry toilets + 1 countertop + 1 mirror + 2 hand sanitiser dispensers
- Men's side: 2 dry toilets + 3 waterless urinals + 1 hand sanitiser dispenser
- Equipment per dry toilet unit: wood shavings reserve + bin + waste tray
- Height: 3.10 m
- Width: 2.36 m
- Length: 6.12 m
- Weight: 2,720 kg

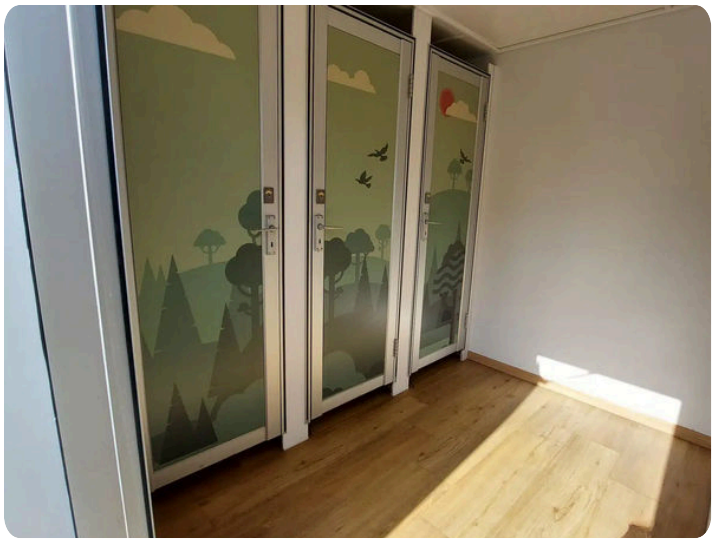

# BOSTIA DRY TOILET MODULE

BOSTIA

Eco-friendly sanitary module equipped with five separation dry toilets (solid/liquid), including 1 accessible (PRM) unit, and 8 waterless urinals. The flushing system is replaced by a conveyor belt system. To ensure user comfort, the module includes LED lighting and an occupancy indicator.

- 5 dry toilets, including 1 accessible (PRM) unit
- 8 waterless urinals
- Urine tank capacity: 1,200 L
- Fecal matter tank capacity: 660 L
- Electrical connection: 220V
- Height: 2.59 m
- Width: 2.43 m
- Length: 6.58 m
- Weight: 3 tonnes

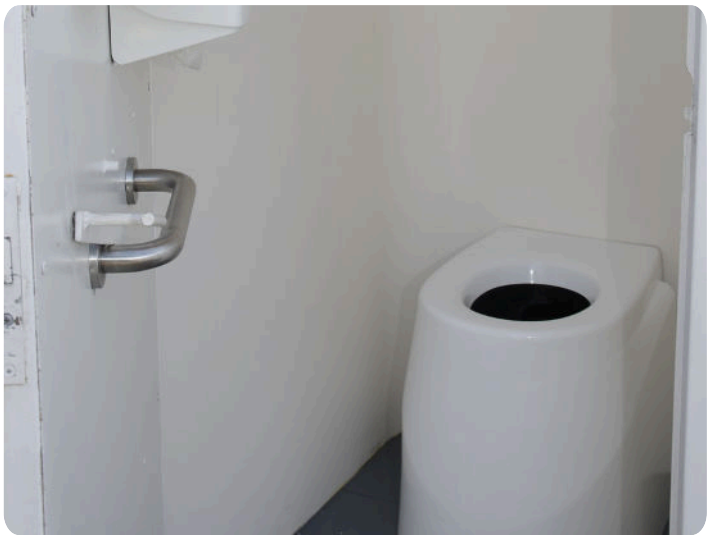

Happee Services is part of the enygea Group, which supports you throughout France and internationally.

**PLANNING AN EVENT?**

Get in touch with us to receive a tailored quote.

+33 800 944 044
happee@happee-services.com

HAPPEE services